



**MFM-CNS**  
Central Monitoring System

# MFM-CNS

Central Monitoring System



## About Edan

Edan is a healthcare company dedicated to improving the human condition around the world by delivering value-driven, innovative and high-quality medical products and services. For over 20 years, Edan has been pioneering a comprehensive line of medical solutions that address a broad range of healthcare practices including:

- Diagnostic ECG
- Patient Monitoring
- OB/GYN
- Ultrasound Imaging
- Point-of-Care Testing
- In-Vitro Diagnostics
- Veterinary

Healthcare professionals around the world depend on Edan's breakthrough medical technologies and outstanding customer support.



Edan Instruments, Inc. | No.15 Jinhui Rd., Jinsha Community,  
Kengzi Subdistrict, Pingshan District, Shenzhen | 518122, P.R. China  
+86.755.26898326 | [www.edan.com.cn](http://www.edan.com.cn) | [info@edan.com.cn](mailto:info@edan.com.cn)

© 2016 Edan Instruments, Inc. All rights reserved. Features and specifications are subject to change without prior notice. No reproduction, copy or transmission may be made without written permission.



ENG-OB & GYN-MFM-CNS-V3.0-20161110



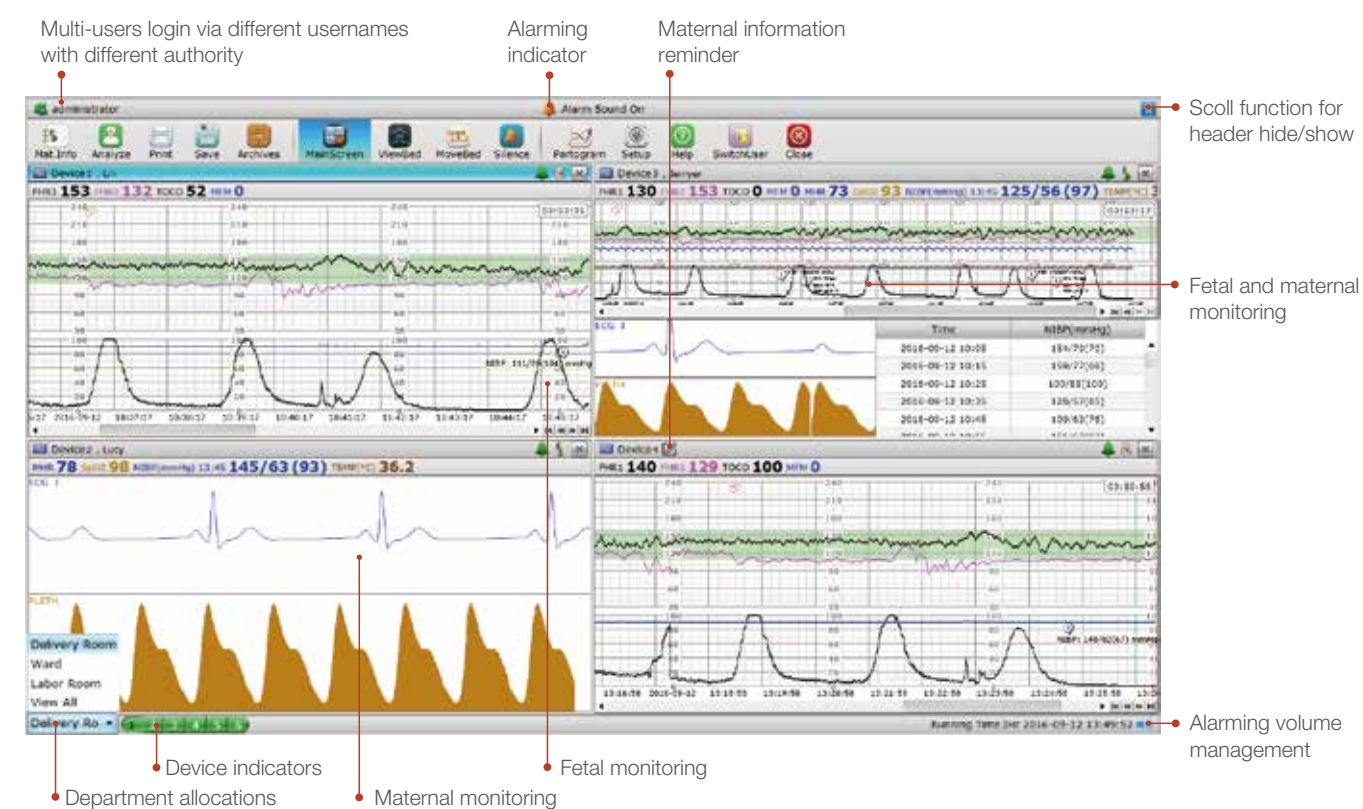
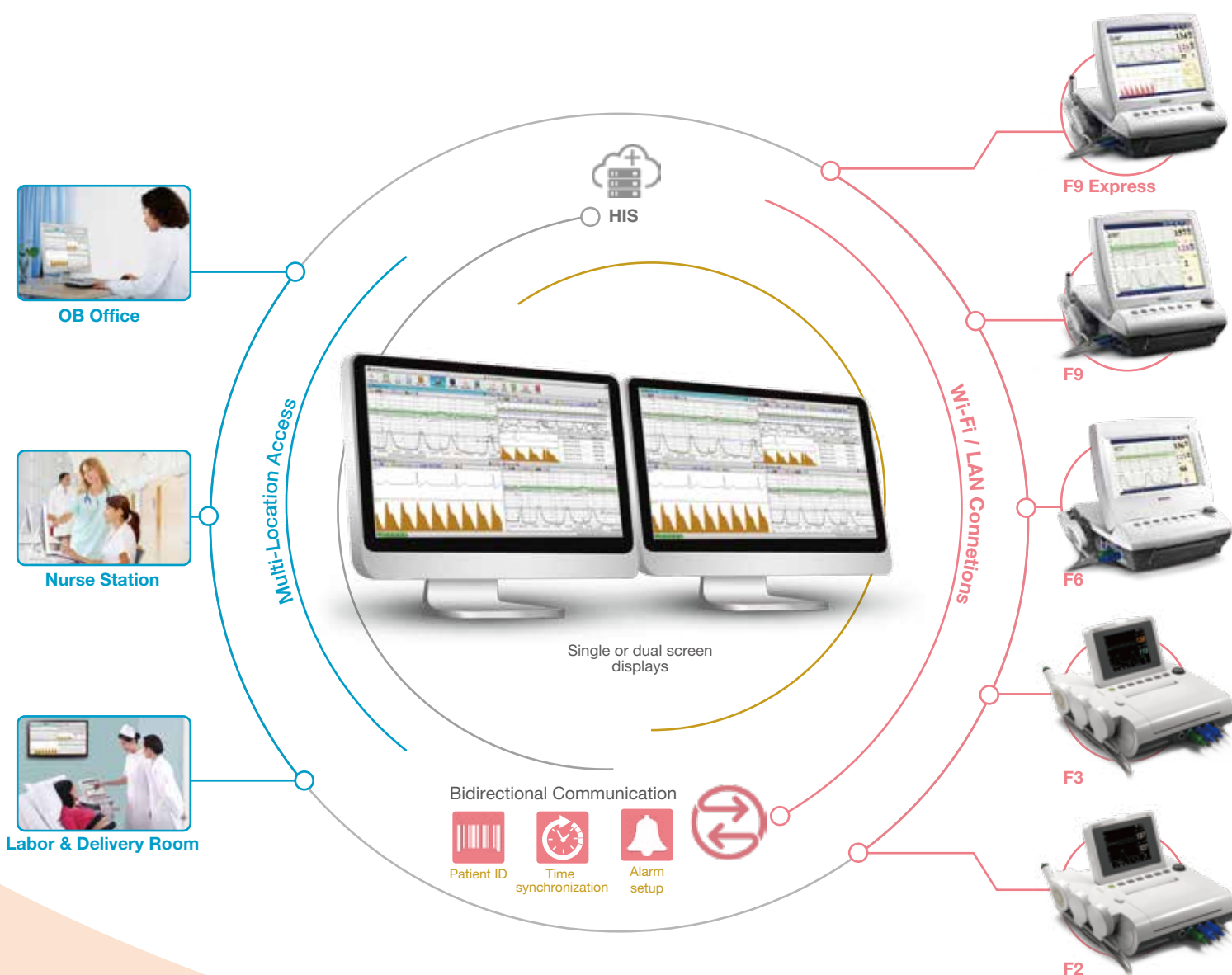

#### CTG Analysis



To assist diagnosing, diagnostic result can be saved in electronic format.

#### Partogram



To provide an accurate record of the progress in labor, so that any delays or deviations from normals can be presented immediately and treated accordingly.

# MFM-CNS

## Central Monitoring System

MFM-CNS is a comprehensive central nursing system for the obstetric cares. It is an integrated system that covers the entire continuum of obstetric care across the whole pregnancy stage from the first antepartum visit to post delivery care. The system displays data and information transmitted from fetal and maternal monitors and generates alerts for critical events. Easy access to well-organized information improves efficiency, allowing you to focus more attention on patients and achieve the best quality of care.

- Connection of up to 128 bedside fetal/maternal monitors
- Bi-directional communication of patient ID and alarming setup
- Time synchronization
- Built-in antepartum CTG & NICHD analysis function
- Large capacity of storage up to 100,000 records
- Up to 200 groups of NIBP data for each record
- Remote monitoring from different locations via CNS Client
- Supports for 32 people login at the same time
- Built-in partogram for labor stage management
- Export PDF&JPG format report